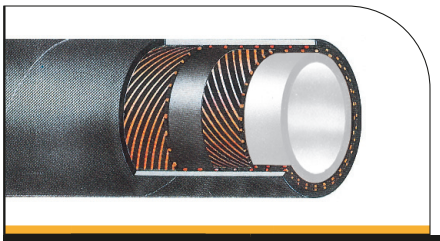

Nonflammable-Cooling Hose

CWH855

OSTRO Serisi / OSTRO Series

ID		OD	WP		BP		W	L
inch	mm	mm	bar	psi	bar	psi	g/m	m
3/8"	10	19	10	145	30	435	278	40-46-61
1/2"	12.7	22	10	145	30	435	364	40-46-61
3/4"	19	32	10	145	30	435	697	40-46-61
1"	25.4	38	10	145	30	435	826	40-46-61
1 1/4"	32	47	10	145	30	435	1243	40-46-61
1 1/2"	38	54	10	145	30	435	1531	40-46-61
1 3/4"	44.5	61	10	145	30	435	1833	40-46-61
2"	50.8	69	10	145	30	435	2364	40-46-61
2 1/2"	63.5	80	10	145	30	435	2613	40-46-61
3"	76.2	94	10	145	30	435	3114	40-46-61
4"	101.6	122	10	145	30	435	4718	40-46-61

: $\geq 1 \times 10^{9}\ \Omega/m$

TÜP : İZOLASYONLU GRİ EPDM KAUÇUK.
GÜÇLENDİRME : YÜKSEK MUKAVEMETLİ SENTETİK TEKSTİL.
KAPAK : AŞINMAYA, ISIYA, BUHARA, OZONA VE HAVA ŞARTLARINA DAYANIKLI ÖZEL SENTETİK KAUÇUK.
UYGULAMA : ÇOK YÜKSEK ORTAM SICAKLIKLARINDA, ÇELİK FABRİKALARINDA, DÖKÜMHANELERDE VB.

TUBE : INSULATING GREY EPDM RUBBER.
REINFORCEMENT : HIGH TENSILE SYNTHETIC TEXTILE.
COVER : ABRASION, HEAT, STEAM, OZONE AND WEATHER RESISTANT, SPECIAL SYNTHETIC RUBBER.
APPLICATION : FOR DISCHARGE OF COOLING WATER IN VERY HIGH AMBIENT TEMPERATURE, IN STEEL MILLS, FOUNDRIES ETC.

SEELE : EPDM-GUMMI, GRAU, ISOLIEREND.
EINLAGE : HOCHZUGFESTE SYNTHETISCHE TEXTILEINLAGE.
DECKE : ABRIEBFEST, DAMPF, OZON - UNO WITTERUNGSBESTANDIG, SPEZIELL SYNTHETISCHER GUMMI.
ANWENDUNG : GEEIGNET ALS INDUSTRIESCHLAUCH IN GIEBEREIEN SOWIE STAHLWERKEN MIT HOHEN UMGEBUNGSTEMPERATUREN .

-40˚C / +150˚C
-40˚F / +300˚F

İŞARETLEME / MARKING / BESCHRIFTUNG : TRANSFER TAPE OR EMBOSSED

OSTRO **NON FLAMMABLE CABLE COOLING HOSE - R>$10^{9}\Omega$/m - W.P. 10 Bar (145 PSI)**

Normlar Norms Normen	ISO 1307	Renk Colour Farben	